Adam Larson Chord Tone Blues Demo

Bb
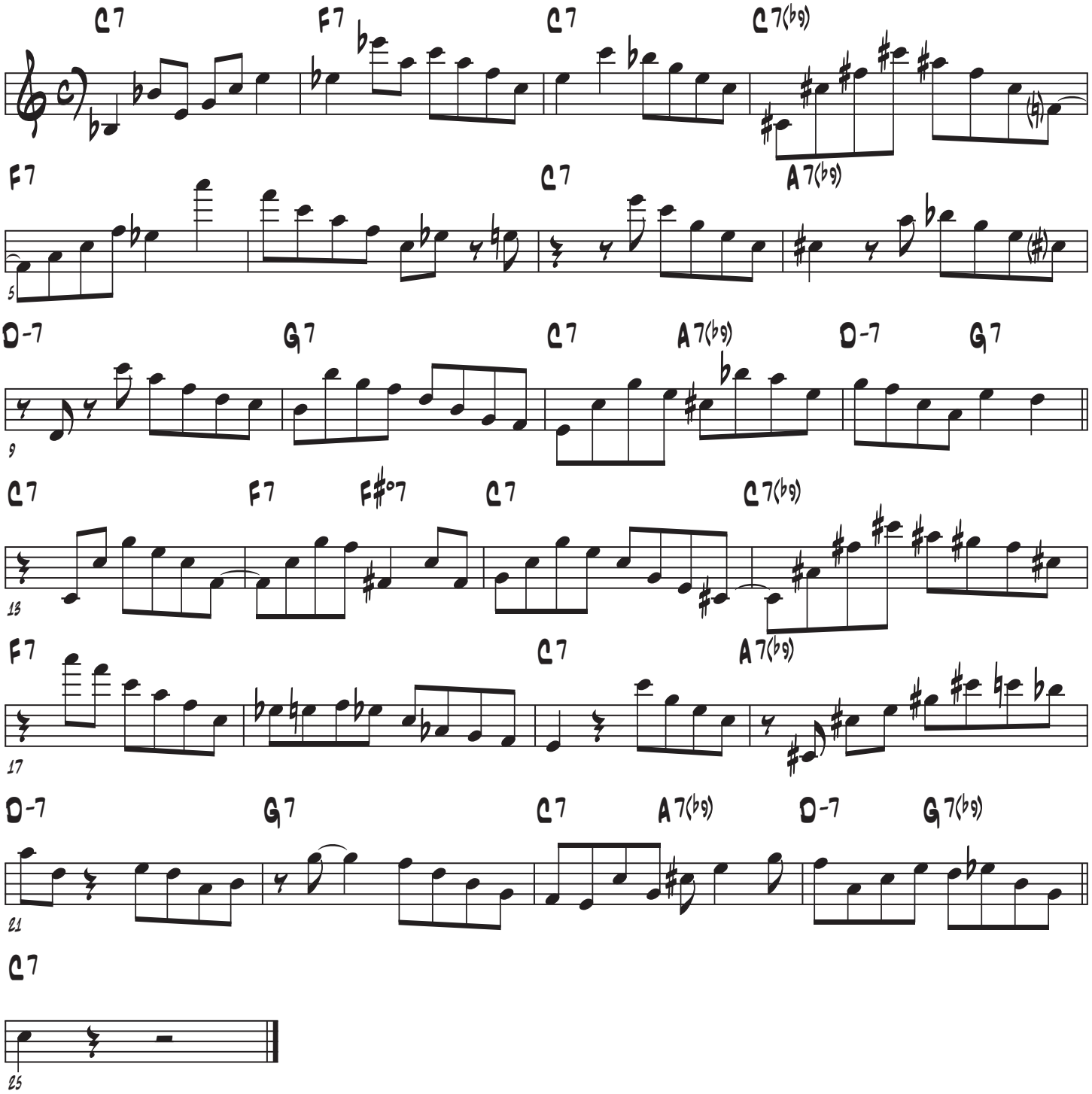
Transcribed by
Steve Neff